

ON YTTTOM

ARM

(IF APPLICABLE)

JACOBSON, JR. (IF APPLICABLE)

MTU

SIGNIFICANCE

The Fischer family did not pioneer the Excelsior
 Stove Company, but when it closed, Mr. Fischer
 began Excelsior Stove Repair Company and
 later incorporated. He then took for his company
 the style of the original Excelsior Stove Company
 which continued to 1950's. During last quarter
 of 19th century Excelsior was one of Quincy's
 largest suppliers of heating stoves to all parts
 of United States. Fischer was also president
 of Quincy Transportation Association, being Quincy's
 most knowledgeable in that field as his stoves
 and ranges shipped constantly world-wide.

QUINCY PRESERVES

FORM PREPARED BY

TEL

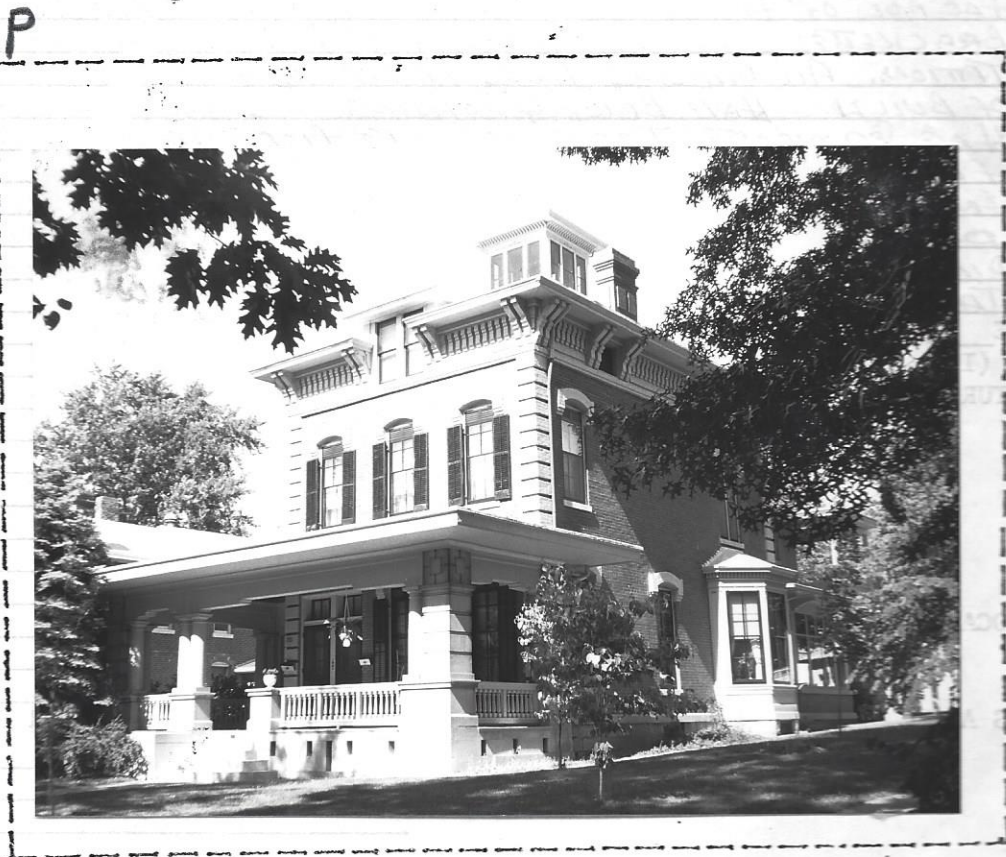

PHOTO NO. OF . NAME OF PROPERTY

VIEW

PHOTOGRAPHER

DATE

LOCATION OF NEGATIVE