

**THE GARDNER MUSEUM OF
ARCHITECTURE AND DESIGN**

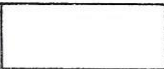

HISTORIC PROPERTY INVENTORY

HISTORIC PROPERTY NAME <u>J. W. GARDNER HOUSE</u>		
COMMON PROPERTY NAME		
PROPERTY LOCATION — STREET & NO. <u>228 S. 18TH</u>		
CITY, TOWN/VICINITY OF <u>QUINCY</u>		ASSESSOR'S PARCEL NO.
TOWNSHIP <u>QUINCY</u>	COUNTY <u>ADAMS</u>	
PRESENT OWNER	PHONE	
STREET & NO./P.O. BOX		
CITY, TOWN	STATE	ZIP
FORM PREPARED BY <u>DENNIS M. HYLAND</u>	DATE <u>6-20-88</u>	
PHOTO BY <u>DENNIS M. HYLAND</u>	DATE	
VIEW	NEG. NO.	
HISTORIC USE <u>RESIDENCE</u>		
PRESENT USE/OCCUPANT <u>RESIDENCE</u>	ACREAGE/SQ. FOOTAGE	
ARCHITECT/BUILDER <u>HARVEY CHATTEN</u>		
CONSTRUCTION/MODIFICATION DATES <u>c. 1892</u>		
STYLE <u>SHINGLE</u>		

CURRENT BLACK & WHITE PHOTOGRAPH

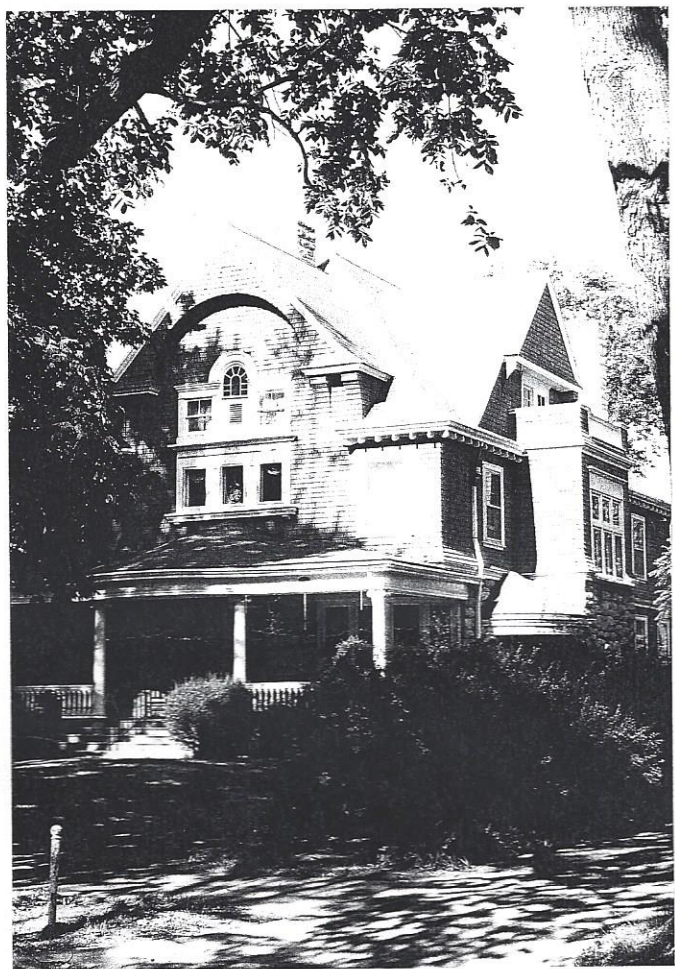

STATEMENT OF SIGNIFICANCE/HISTORY

ADDRESS 228 S. 18TH

SOURCES OF ABOVE INFORMATION/BIBLIOGRAPHY