

THE GARDNER MUSEUM OF ARCHITECTURE AND DESIGN

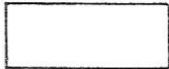

HISTORIC PROPERTY INVENTORY

HISTORIC PROPERTY NAME _____

COMMON PROPERTY NAME _____

PROPERTY LOCATION — STREET & NO.
1621 VERMONT

CITY, TOWN/VICINITY OF QUINCY ASSESSOR'S PARCEL NO. _____

TOWNSHIP _____ COUNTY ADAMS

PRESENT OWNER _____ PHONE _____

STREET & NO./P.O. BOX _____

CITY, TOWN _____ STATE _____ ZIP _____

FORM PREPARED BY _____ DATE _____

PHOTO BY DENNIS HYLAND DATE 1988

VIEW _____ NEG. NO. 7-3

HISTORIC USE HOUSE

PRESENT USE/OCCUPANT HOUSE ACREAGE/SQ. FOOTAGE _____

ARCHITECT/BUILDER _____

CONSTRUCTION/MODIFICATION DATES _____

STYLE _____

CURRENT BLACK & WHITE PHOTOGRAPH

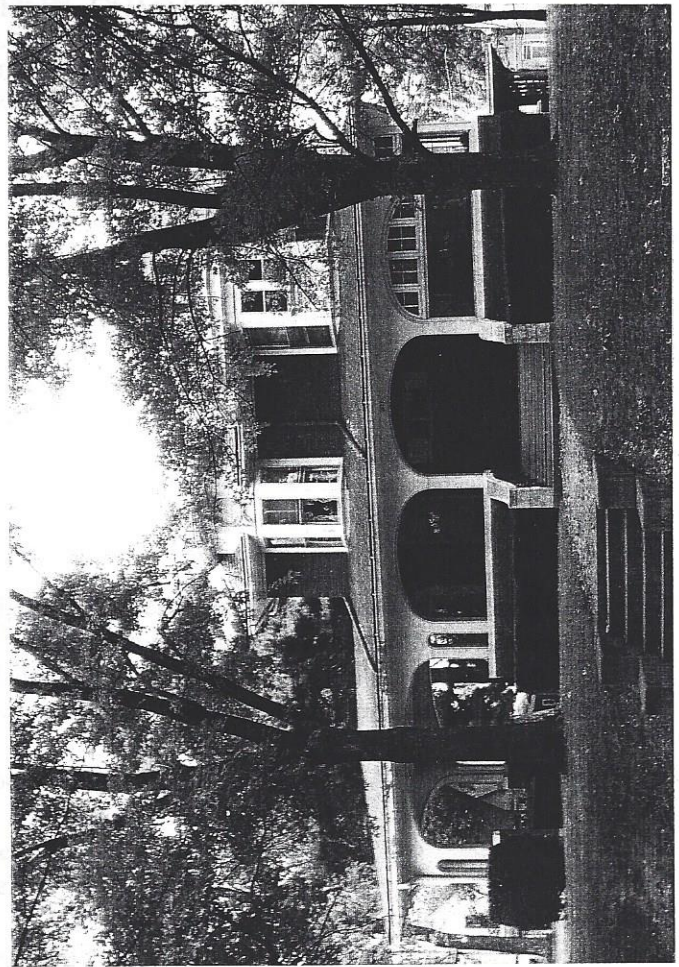

STATEMENT OF SIGNIFICANCE/HISTORY

ADDRESS 1621 VERMONT

SOURCES OF ABOVE INFORMATION/BIBLIOGRAPHY