

PROPERTY NO. _____
MAP (IF APPLICABLE) _____
LOCAL _____

SIGNIFICANCE CONTRACTOR - DISTINCTION OF LAYING 1ST PAVEMENT
& CONSTRUCTING SOME OF FIRST MODERN SEWERS IN
QUINCY. FAMILY STILL IN THE BUSINESS.

FORM PREPARED BY QUINCY PRESERVES TEL _____

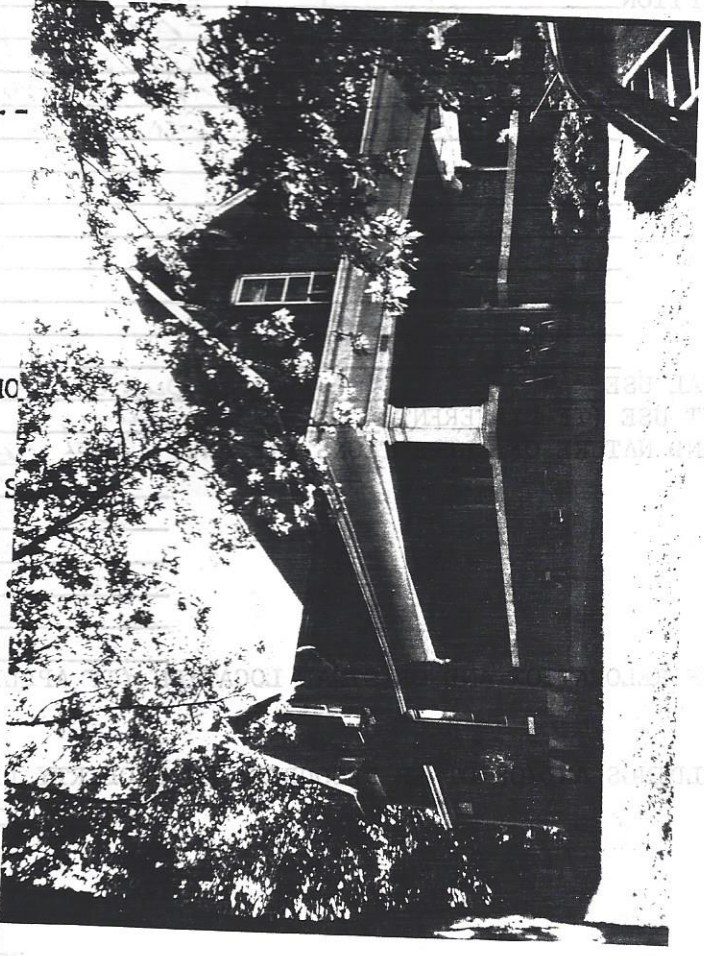
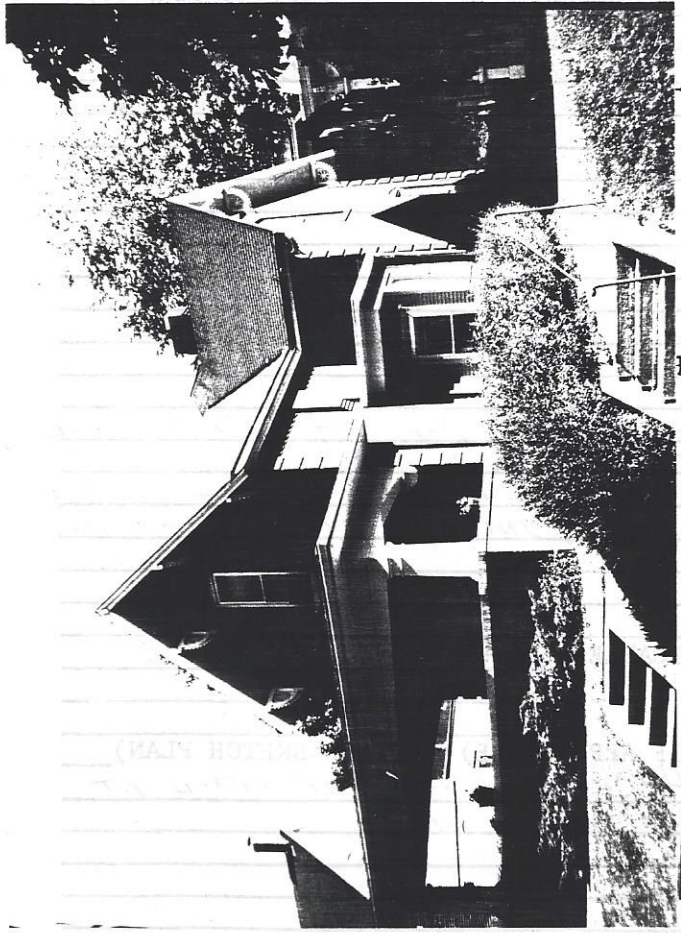

PHOTO NO. ___ OF ___. NAME OF PROPERTY _____ VIEW _____
PHOTOGRAPHER _____ DATE _____
LOCATION OF NEGATIVE _____