

**THE GARDNER MUSEUM OF
ARCHITECTURE AND DESIGN**

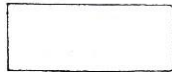

HISTORIC PROPERTY INVENTORY

HISTORIC PROPERTY NAME <u>JOHN GOTTLIEB BROSE HOUSE</u>		
COMMON PROPERTY NAME		
PROPERTY LOCATION — STREET & NO. <u>305 S 16TH</u>		
CITY, TOWN/VICINITY OF <u>QUINCY</u>	ASSESSOR'S PARCEL NO.	
TOWNSHIP <u>QUINCY</u>	COUNTY <u>ADAMS</u>	
PRESENT OWNER <u>DR. & MRS. JOHN HARDER</u>	PHONE	
STREET & NO./P.O. BOX <u>305 S. 16TH</u>		
CITY, TOWN <u>QUINCY</u>	STATE <u>ILLINOIS</u>	ZIP <u>62301</u>
FORM PREPARED BY <u>DENNIS M. HYLAND</u>	DATE <u>6-20-25</u>	
PHOTO BY <u>DENNIS M. HYLAND</u>	DATE	
VIEW	NEG. NO.	
HISTORIC USE <u>RESIDENCE</u>		
PRESENT USE/OCCUPANT <u>RESIDENCE</u>	ACREAGE/SQ. FOOTAGE	
ARCHITECT/BUILDER		
CONSTRUCTION/MODIFICATION DATES <u>c. 1800</u>		
STYLE <u>ITALIANATE</u>		

CURRENT BLACK & WHITE PHOTOGRAPH

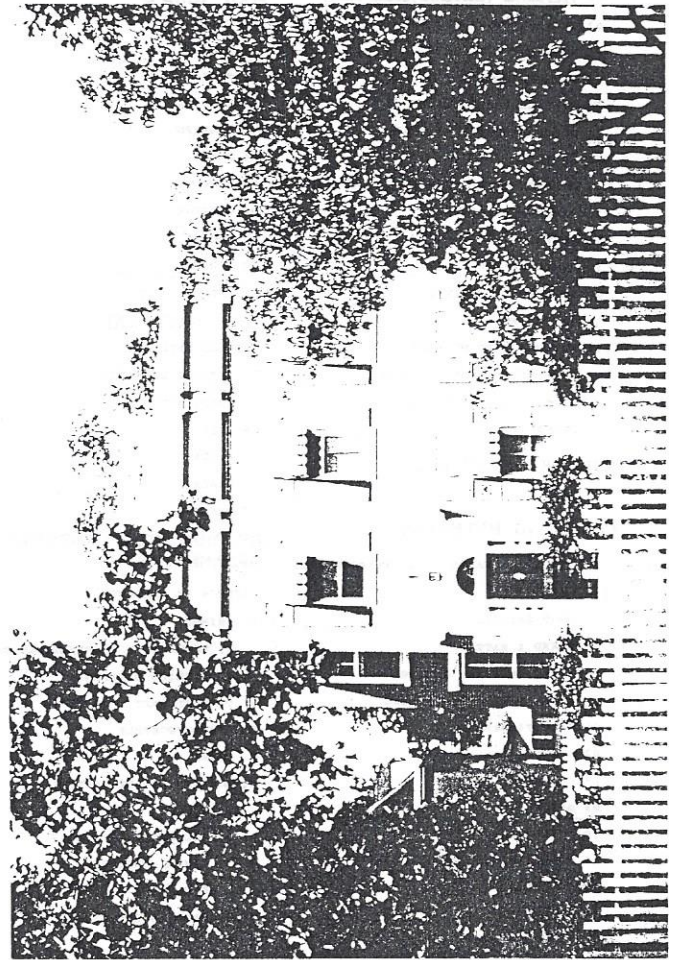

STATEMENT OF SIGNIFICANCE/HISTORY

SOURCES OF ABOVE INFORMATION/BIBLIOGRAPHY

ADDRESS 305 S 16TH