

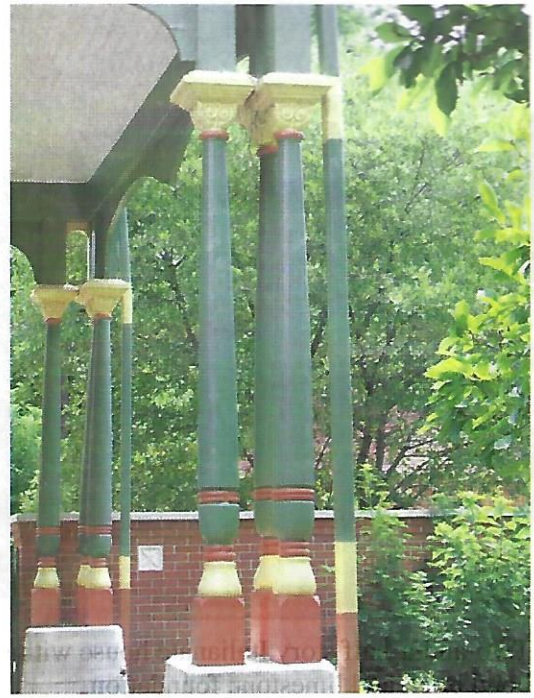

4. Queen Anne porte-cochere
 4a. Simple wood cornice with rosette molding.
 4b. Vaulted wood paneled ceiling.



4c. Cluster of three turned wood columns with Eastlake detail in capital resting on stone bases.



5. Carved wood cornice features bed mold, embellished with repetitive applied cross patterns above a paneled frieze underneath a projecting saw tooth trim along the edge of the eave, as well as large paired carved wood brackets.

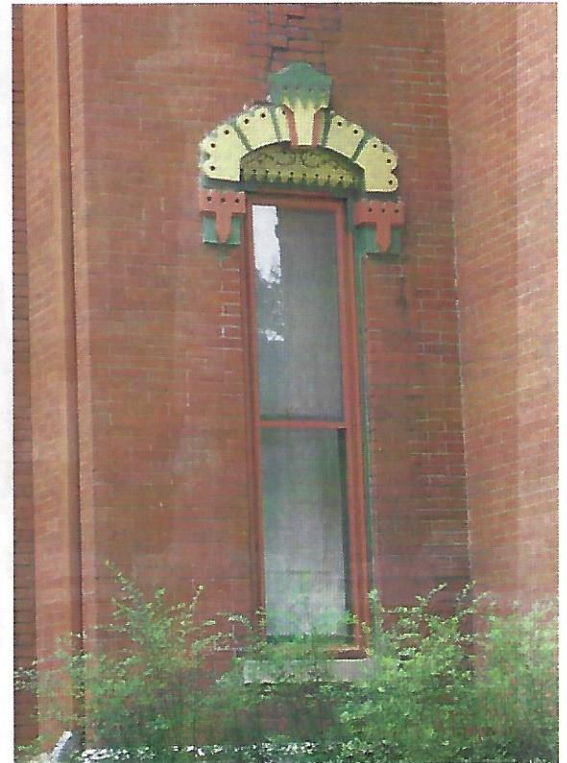

6. All incised and ornamented segmental arch hoods over windows (example).
 7. All wood window framing and stone sills (example).