

ADDRESS: 307 S. 16TH ST.

NAME:

IDENTIFICATION: (inc. block, add'n, and zone)

ARCHITECT OR BUILDER/CONTRACTOR:

ARCHITECTURAL STYLE:

DATE STRUCTURE BUILT:

ORIGINAL OWNER:

PRESENT OWNER: (and other owners)

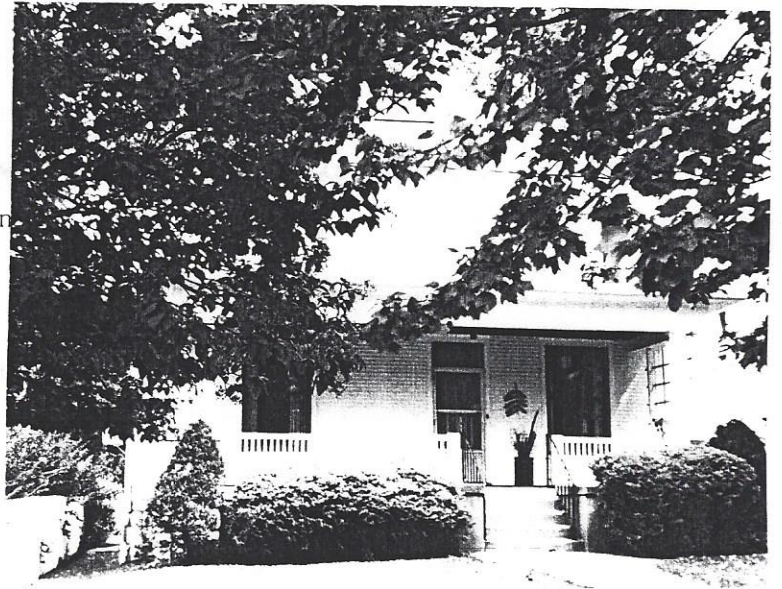

LISTED IN SURVEY OR PUBLICATION: (inc. N.R. or District Rating)

NATIONAL REGISTER EAST END HISTORIC DISTRICT (SEE FILE: NR PROPERTIES - QUINCY)